

Mandatory Disclosure



SHIVBALI SINGH GROUP OF EDUCATIONAL AND TRAINING INSTITUTE COLLEGE OF PHARMACY

(Approved by AICTE & PCI, New Delhi, BTE Lucknow, and Affiliated by AKTU, Lucknow (U.P.)

Address : NH-2, Station Road, Malwan Fatehpur (U.P.) - 212664

Phone : 8076648244, 9151090132, Fax : 05180221818 Email : principalsbs1@gmail.com, Website www.sbsgeti.in

NH-2, Station Road, Malwan, Fatehpur (U.P.)-212664

Phone Number: +91-5180-271818

Fax No.: +91-5180-271818

Cell Number: +91-9151090132

1. General Institutional Details

1.1	PCI File No.	PCI-2040
	Date & Period of last approval	04/05/2022 (2023-2024)
1.2	Name of the Institution	Shiv Bali Singh Group of Educational & Training Institute College of Pharmacy
1.3	Address of the Institution	NH-2, Station Road, MALWAN, Fatehpur
	City& Pin Code	Fatehpur - 212664
	State / UT	Uttar Prsdesh
	Longitude & Latitude	Longitude: 83°24'12.01"E Latitude:26°45'27.01"N
	Phone number with STD code	05180-271818
	FAX number with STD code	05180-271818
	Office hours at the Institution	0930 Hrs to 1630Hrs
	Academic hours at the Institution	0930 Hrs to 1630 Hrs
	Email	principal.pharmacy@sbsgeti.in
	Website	http://sbsget.in/
	Nearest Railway Station(distance)	20.2KM
	Nearest Airport (dist in Km)	60.2KM
1.4	Type of Institution	Private-Self Financed
	Category (1) of the Institution	Non - Minority
	Category (2) of the Institution	Co-Education
1.5	Name of the organization running the Institution	Gram Shiksha Sewa Sansthan
	Type of the organization	Society
	Address of the organization	56/24D, CIVIL LINES, FATEHPUR, UTTAR PRADESH
	Registered with	Government of Uttar Pradesh
	Registration date	12/02/2015
	Web site of the organization	http://sbsget.in/
1.6	Name of the affiliating University / Board	AKTU
	Address	Vistar Yojna, AKTU CDRI Rd, Naya Khera, Jankipuram, Lucknow, Uttar Pradesh 226031
	Website	www.aktu.ac.in
	Latest affiliation period	2021– 2022
1.7	Name of Principal / Director	Dr. Gulzar Alam
	Exact Designation	Principal
	Phone number with STD code	9151090132, 8853305571
	FAX number with STD code	05180-271818
	Email	principal.pharmacy@sbsgeti.in
	Highest Degree	Ph. D
	Field of specialization	Pharmaceutical Chemistry

2. Governing Board Members

SL No.	Name	Nature of association with the promoting body or nominee as per AICTE guidelines.	Designation
a)	Mrs Ranjana Singh	President to be nominated by the Registered Society/Trust. The President of the Governing body shall preferably be a technical person either entrepreneur of an industrialist or an educationalist of repute who is interested in development of technical education and has demonstrated an interest in promotion of quality education.	President
b	Dr. Narendra Pratap Singh	Vice-President to be nominated by the Registered Society/Trust Secretary- Ashutosh Shiksha Evam Sewa Sansthan.	Vice-President
c	Mr. Kshatrashal Singh	Secretary to be nominated by the Registered Society/Trust Secretary- Gram Shiksha Sewa Sansthan	Secretary
d	Mrs. Rashmi Singh	Treasurer to be nominated by the Registered Society/Trust Secretary- Gram Shiksha Sewa Sansthan	Treasurer
e) i	Smt. Pramila Singh	Members to be nominated by the Registered Society/Trust Secretary- Gram Shiksha Sewa Sansthan	Member
e) ii	Dr. Richa Singh	Members to be nominated by the Registered Society/Trust Secretary- Gram Shiksha Sewa Sansthan	Member
e) iii	Dr. Tarun Kumar Singh	Members to be nominated by the Registered Society/Trust Secretary- Gram Shiksha Sewa Sansthan	Member
e) iv	Mr. Dharmendra Singh	Members to be nominated by the Registered Society/Trust Secretary- Gram Shiksha Sewa Sansthan	Member
e) v	Mr. Pradeep Kumar Singh	Members to be nominated by the Registered Society/Trust Secretary- Gram Shiksha Sewa Sansthan	Member
e) vi	Mr. Shiva Bali Singh	Members to be nominated by the Registered Society/Trust Secretary- Gram Shiksha Sewa Sansthan	Member
f)	*	Nominee of the All India Council For Technical Education-Regional Officer (Ex-Officio)	Ex-Officio
g)	*	An Industrialist/technologist/educationalist from Region to be nominated by the concerned Regional committee as nominee of the council, out of the panel approved by the chairman of the council.	Member
h)	*	Nominee of the Affiliation Body/University, State Board of Technical Education.	Member
i)	*	Nominee of the state Government-Director of Technical Education (Ex-Officio)	Ex-Officio
j)	*	An Industrialist/technologist/educationalist from the Region Nominated by the State Government.	Member
k)	Dr. Gulzar Alam	Principal Shiv Bali Singh Group of Educational & Training Institute College of Pharmacy Nominee of the Society/Trust	Member

Frequency of meetings: - Half Yearly

3 Academic Advisory Body

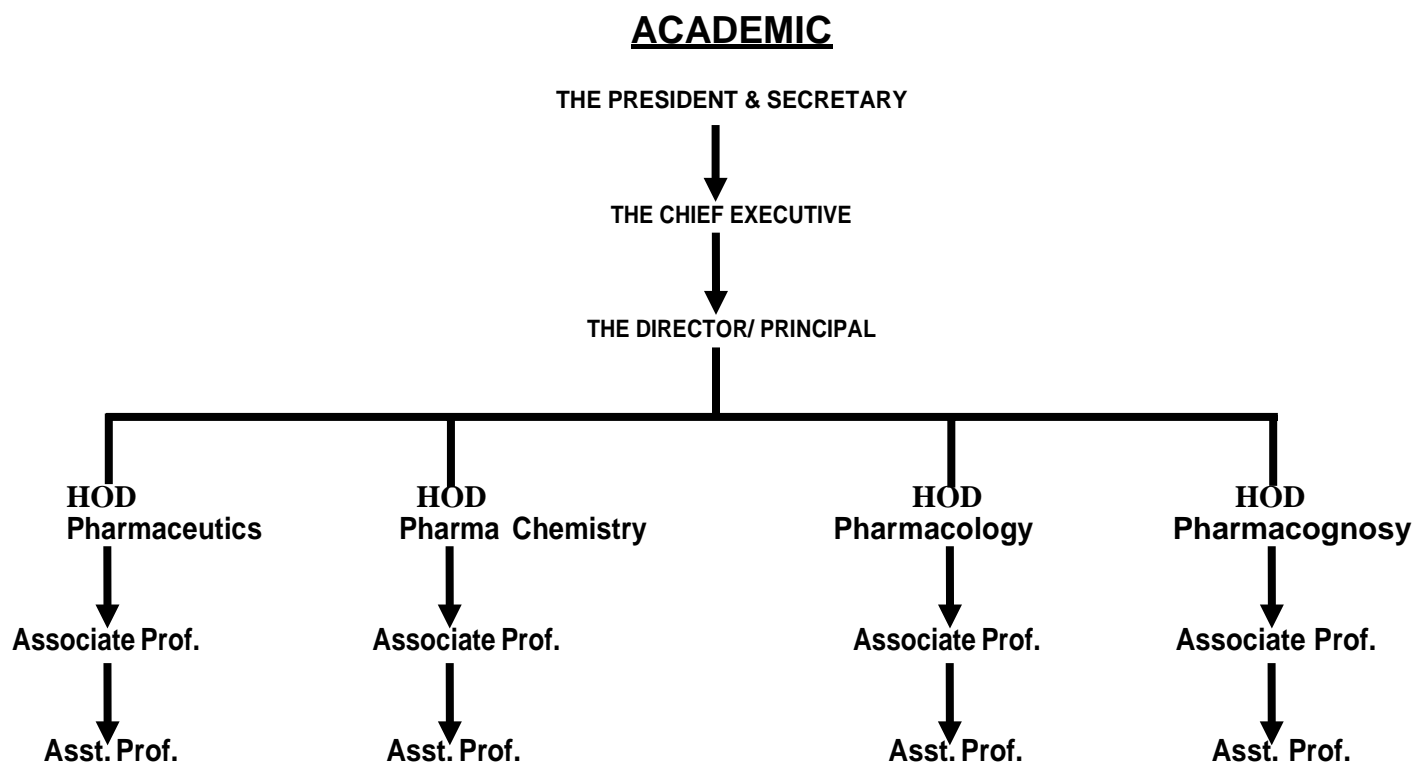

4. Organizational Chart

ADMINISTRATION

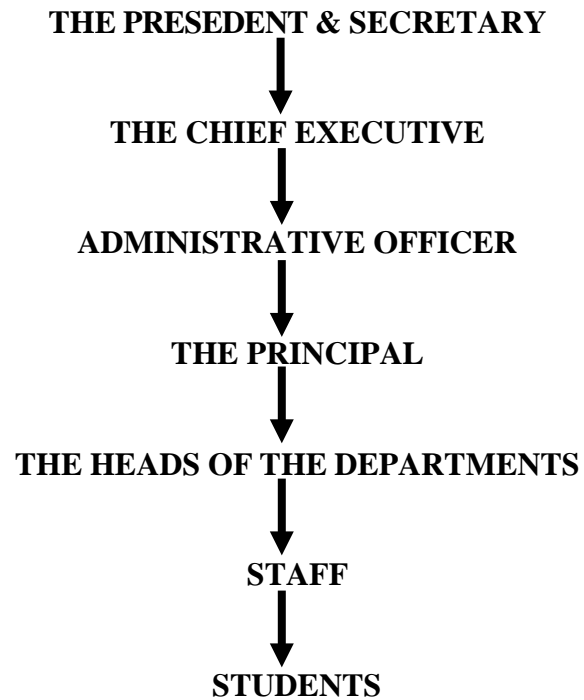

5. Course Details

5.1	Student feedback mechanism on Institutional Governance/faculty performance	Suggestion Box and direct interaction with students
5.2	Grievance redressal Mechanism for faculty, staff and students	Available
5.3	Name of the Department	Pharmacy
5.4	Pharmacy Course	D. Pharm, B. Pharm,
5.5	Level 1st Year of approval by the Council	UG, Diploma PCI, AICTE, New Delhi

B Pharma	2018	2023
Seat	60	100

D Pharma	2018
Seat	60

Cut off marks - General quota	
% Students passed with Distinction	Not Applicable
% Students passed with First Class	Not Applicable
Students Placed	Under Processes
Average Pay package, Rs./Year	Under Processes
Students opted for Higher Studies	Not Applicable
Accreditation Status of the course	Not Applicable
Doctoral Courses	Not Applicable
Foreign Collaborations, if any	Not Applicable
Professional Society Memberships	Not Applicable
Professional Activities	Not Applicable
Consultancy activities	Not Applicable
Grants fetched	Not Applicable
Departmental Achievements	Not Applicable
Distinguished Alumni	Not Applicable

6. Faculty Details

S.No	Name	Qualification	Specialization	Designation
1	Dr Gulzar Alam	M. Pharm. Ph.D.	Pharmaceutical Chemistry	Professor
2	Dr Shreya Singh	M. Pharm. Ph.D.	Pharmacology	Professor
3	Dr Vinod Siju	M. Pharm. Ph.D.	Pharmaceutics	Professor
4	Dr Swati Nagar	M. Pharm. Ph.D.	Pharmaceutics	Professor
5	Mr. Vijay Singh	M. Pharm.	Pharmaceutical Chemistry	Associate Professor
6	Mr Raj vaibhav	M. Pharm.	Pharmacognosy	Assistant Professor
7	Mrs Arti Gautam	M. Pharm.	Pharmaceutics	Assistant Professor
8	Mrs Aradhana Tiwari	M. Pharm.	Pharmaceutics	Assistant Professor
9	Mr Anubhuti Mishra	M. Pharm.	Pharmacology	Assistant Professor
10	Mr. Syed Mustafizurrahman	M. Pharm.	Pharmaceutics	Assistant Professor
11	Mr Masroor Faiyaz	M. Pharm.	Pharmacology	Assistant Professor
12	Mr. Deepak Kumar Upadhyay	M. Pharm.	Pharmaceutics	Assistant Professor
13	Prashant Kumar Singh	M. Pharm.	Pharmaceutics	Assistant Professor
14	Mr. Shubham Pandey	M. Pharm.	Pharmaceutics	Assistant Professor
15	Hemant Kumar Gautam	M. Pharm.	Pharmacology	Assistant Professor
16	Mr Arpit Panchal	M. Pharm.	Pharmaceutics	Assistant Professor
17	Mrs Anju Sihag	M. Pharm.	Pharmaceutics	Assistant Professor
18	Tejas Kathairiya	M. Pharm.	Pharmacology	Assistant Professor
19	Mr Govind Kumar	M. Pharm.	Pharmacognosy	Assistant Professor
20	Ms Akansha Pandey	M. Pharm.	Pharmacognosy	Assistant Professor
21	Mr Gaurav Kumar Khair	M. Pharm.	Pharmaceutics	Assistant Professor
22	Ms Sushmita Patil	M. Pharm.	Pharmaceutics	Assistant Professor
23	Mr Utkarsh Singh	M. Pharm.	Pharmaceutical Chemistry	Assistant Professor
24	Mr Adesh Mani Bajpai	B. Pharm.	B. Pharm.	Lecturer
25	Mr Rahul Gupta	B. Pharm.	B. Pharm.	Lecturer
26	Mr Sandeep Shankar	B. Pharm.	B. Pharm.	Lecturer
27	Mr. Ashutosh Singh Chauhan	B. Pharm.	B. Pharm.	Lecturer
28	Ms. Naimish Singh	B. Pharm.	B. Pharm.	Lecturer

7.

**Infrastructural
information**

Class Room



Tutorial Room



Laboratory

Human Anatomy and Pathophysiology



Pharmaceutics



Pharmaceutical Chemistry

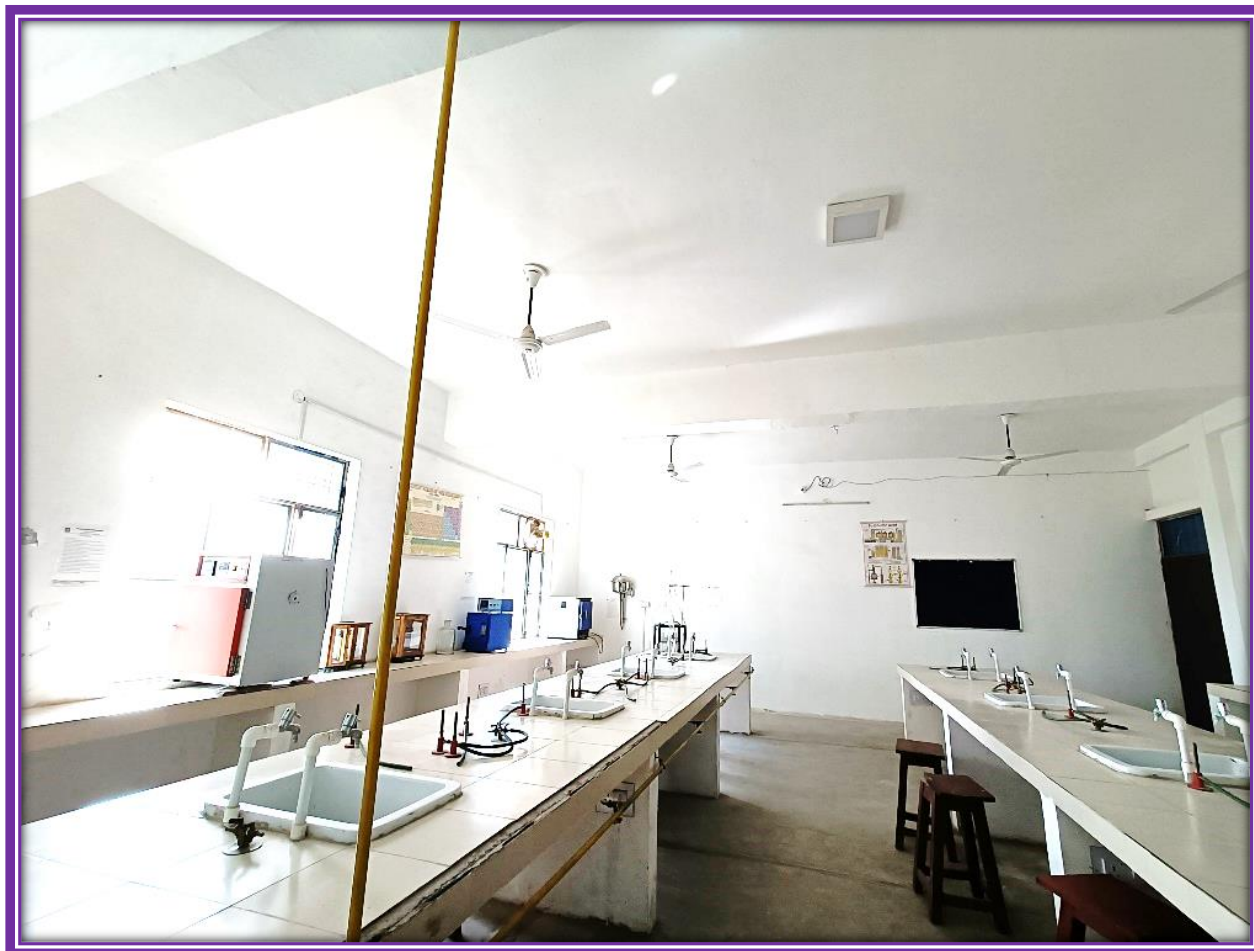

Central Instrumentation Lab



Computer Centre



Library facilities



Seminar Hall

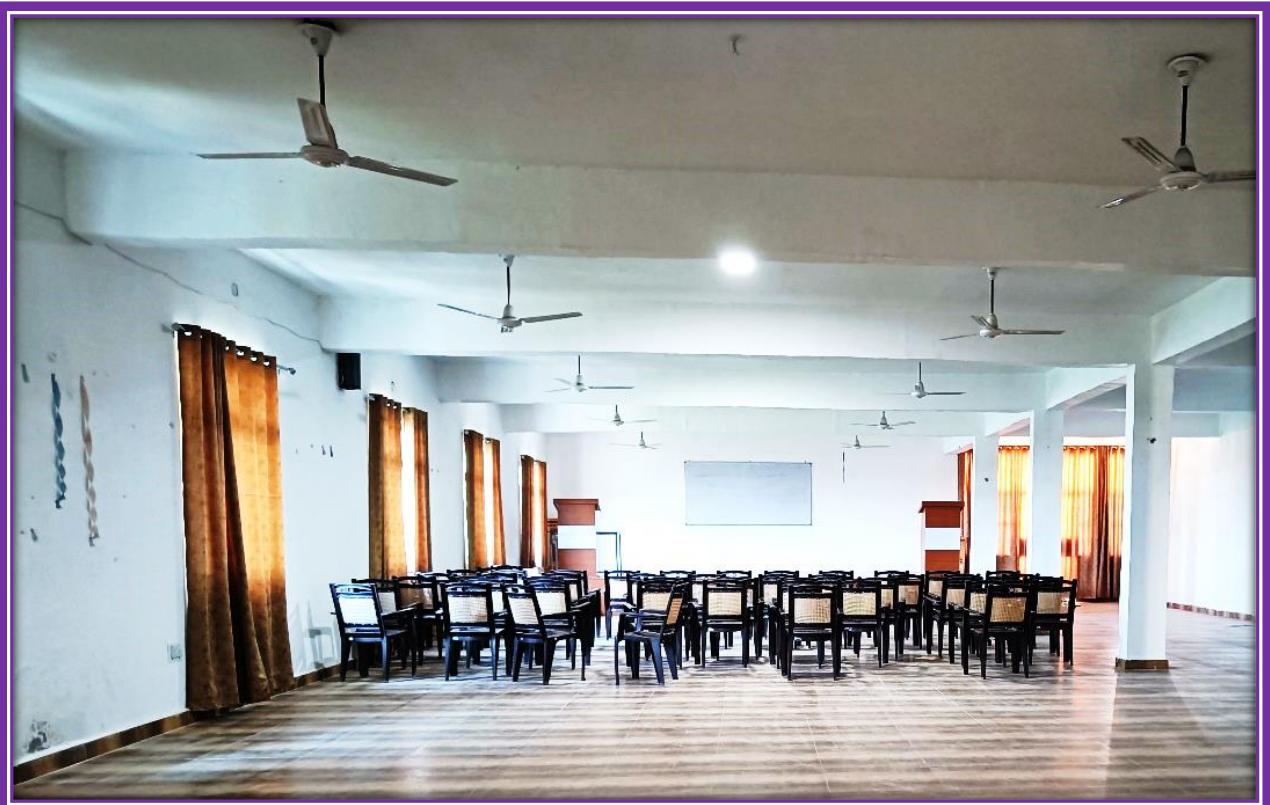

Indoor Sports



Outdoor Sports



Facilities for disabled



Reception Area



8. Counseling / Mentoring

Students need lot of care and support during their studies. That is why we have created a unique Mentor-Mentee System that ensures a constant interaction between the faculty and students.

One faculty member is assigned to a group of 15 students to counsel them on their academic and career concerns.

Every student is assigned a Parent Mentor to provide sound counseling on their personal/emotional problems. In addition, the KIPM counselors are always there as true friends and confidantes.

9. Admission quota

- As per AKTU and BTE Guidelines.

10. Hostel Facilities

	No. of Rooms having 2 Bed (Area of Room)	Medical Facilities at Hostel
Boys	30	Available

11. Academic Sessions

	Academic Sessions	As directed by AKTU AND BTE Lucknow
	Examination system, Year / Sem	As directed by AKTU AND BTE Lucknow
	Period of declaration of results	As directed by AKTU AND BTE Lucknow

12. Fee Structures

S. No.	Course	Tuition Fee	Examination Fee
1	D. Pharm. Yearly	As per UP Govt*. (Rs. 45000/=)	As per UP Govt*.
2	B. Pharm. Semester	As per UP Govt*. (Rs. 63300/=)	As per UP Govt*.

13. Students Facilities

Students Activity Body	Available
Cultural activities	Conducted
Sports activities	Conducted
Literary activities	Conducted
Magazine/Newsletter	Available
Technical activities/Tech Fest	Conducted
Industrial Visits/Tours	Conducted
Alumni activities	Not Applicable

14. Right to Information

Name of the Information Officer for RTI	Mr. Rohit Singh
Designation	Registrar
Phone number with STD code	9511114686
FAX number with STD code	05180-271818
Email	sbsgroupsofinstitution@gmail.com